

ALEXANDER WESSETZKY

THE E-ORGAN COLLECTION

OP. 28

CONTENS:

<u>C MAJOR (ION.):</u>	"PERCUSSIVE"	P.4
<u>D MAJOR:</u>	"A REEL IN 4 MOODS"	P.9
<u>F DORIAN:</u>	"IBERIAN"	P.12
<u>G MINOR:</u>	"THE WHEEL"	P.16
<u>A MINOR (AEOLIAN):</u>	"VERMONA"	P.18
<u>B MINOR:</u>	"DOT COM"	P.20

THE E-ORGAN COLLECTION 1

"PERCUSSIVE"

BETWEEN A MODERATE AND A FAST TEMPO

4x A

4x A

4

7

"PERCUSSIVE"

8

9

"PERCUSSIVE"

(A) (VAR.)

"PERCUSSIVE"

(AT THE END)

INTRO: FREE DRUMS

(A), (B), (C), (A) (VAR.)

IMPROS: PERC. PERC. + FX, FX + BASS, BASS + ORGAN

(A), (B), (C), (A) (VAR.)

THE E-ORGAN COLLECTION 2

"A REEL IN 4 MODES"

♩=160 (A) D LYD.

(B) E MIXOLYD.

"A REEL IN 4 MODES"

13 C MEL. MIN.

16

19 F# DOR.

22

"A REEL IN 4 MODES"

A, A, B, B, A, A, C, C, A, A, D,
 A, A, C, C, A, B, D, A, A, A

THE 4 USED SCALES:

- A D LYDIAN
- B E MIXOLYDIAN
- C C MELODIC MINOR
- D F# DORIAN

THE E-ORGAN COLLECTION 3

"IBERIAN"

INTRO:

Cm7(b9) Fm6

A Fm6

Gm7

BbMA7

"IBERIAN"

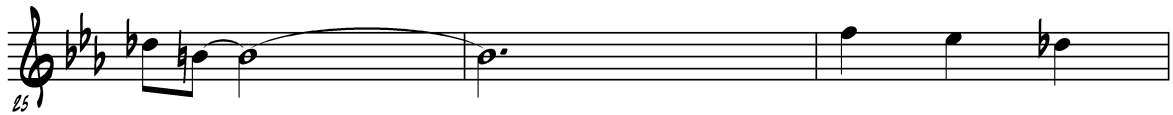
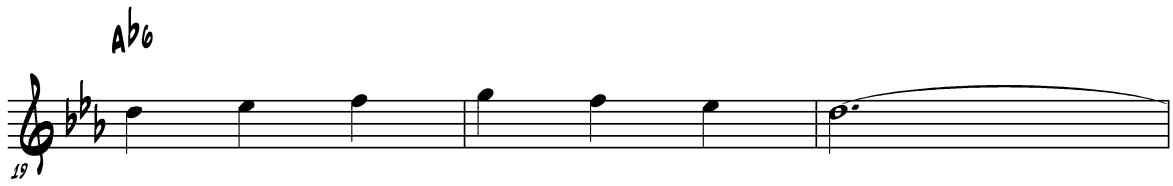

"IBERIAN"

G⁹ (F 13 AL FINE) B C MA7

31

34

A7

37

E M7

40

F#M7 E♭ MA7

43

"IBERIAN"

E^b7

46

49

IMPRO: Fm6

52

Gm7

G^b6

55

C7(b9)

58

INTRO, [A], [B], [A], IMPROS, [A], [B], [A]

THE E-ORGAN COLLECTION 4

"THE WHEEL"

THE E-ORGAN COLLECTION 5

"VERMONA "

$\text{♩} = 60$ INTRO: GUITAR

THEME: ORGAN AM7

GMA57

F#7(b9)

F7(#11)

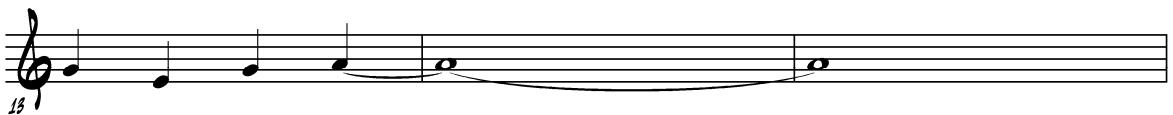

"VERMONA"

AM7 EM7 DM7

16

EM7 FMA7

19

EM7 DM7

22

EM7

25

THE E-ORGAN COLLECTION 6

"DOT COM"

8VA

(A) B7sus4 E^bMaj7 C Maj7

8VA

F#M7 (B) C#M7(b9) A Maj7

8VA

G M7 E7sus4

Werkliste:

Kompositionen und Arrangements von Alexander Wessetzky (*1969)

Opus:	Titel:	Besetzung:
1	Krause Kreise um Wien	Texte (vertont und unvertont)
2	Choralskizzen	Orgel
3	Neue Notenblätter zur Liturgie	Schola, Kantor (+Org.)
4a	Mit Harfen und Zimbeln	2-3st. gem. Chor, Ensemble
4b	2 Messarrangements aus op.4a	Org., E-Piano, 2-3st.gem. Chor
5	Partita: "Her, onze Her"	Orgel
6	Suite: O komm, o komm, Emmanuel	Orgel
7	Ein weihnachtliches Hallelujasingsp.	gem. Chor, Ensemble (Fragment)
8	2 Stücke zur Epiphanie	Orgel, Choralschola
9	Visual Choreographics	Elektronik
10	Dave Brubeck-Arrangements	Orgel (momentan 2 Stücke)
11	Psaume 23 en 5 Pièces	Orgel
12a	Pascalleluia	2 Trp.B, Kb.,Org.
12b	Pascalleluia	Fassung für Orgel
13	Rudi's Songbook	Solosax. (Fragment)
14a	Les Barricades Misterieuses	Jazzbearbeitung (unvollständig)
14b	Fandango 926	kl. Bachprael. f. Jazzcombo
15	Huub Oosterhuis- Arrangements	gem. Chor, Ensemble
16	Simeon und Hannah im Tempel	3st. Voc., Ensemble
17a	A Promenade On The Elements	4 Ch.Songs v. Ch.Corea f.Orgel
17b	A Short Concert On Childrens Songs	3 weitere Ch.Songs v. Ch.Corea f.Orgel
17c	Further Arrangements from Ch.Songs	Instr. divers / Elektronik
18	Introitus "Puer natus est"	Orgel
19	Quadragesima	Orgel
20	Missa mundi (3 Bearb. aus op.4a)	gem. Chor, 2 Orgeln, R.Glk., Glk.sp.
21	The First Book Of Moves	Elektronik
22	The Second Book Of Moves	Elektronik
23	Psallite (Psalm 148)	gem. Chor, Streicher, Orgel, 2 Pauken
24	Lux et Origo	Orgel, Choralschola
25	On The Steps To Eternity	Lektor, gem. Chor, Solo, Liveelektr., 4 Gongs
26	Odyssey (Suite)	Hammond, Synth., Live-Elektronik
27	Messlieder	Gesang, E-Organ (Hammond), E-Piano
28	The E-Organ Collection	E-Organ, Elektronik
29	The Advanced E-Organ Collection	E-Organ, Elektronik
30	Kleine Liedkantate	gem. Chor, Streicher

E-Mail: alex.piano@gmx.at

Homepage: www.alismusikwerkstatt.jimdo.com

